

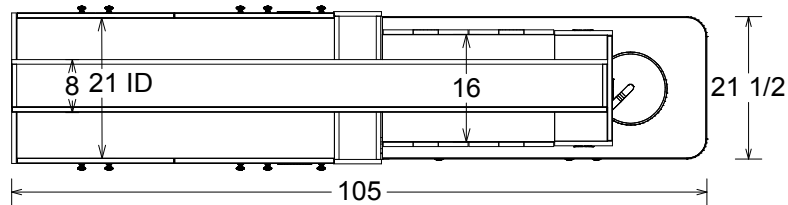

PHONE: (905) 832-8311  
FAX: (905) 832-0732

# MODIFIED PFIC5000 WITH 48" X-RAY CAB



**PLAN VIEW**

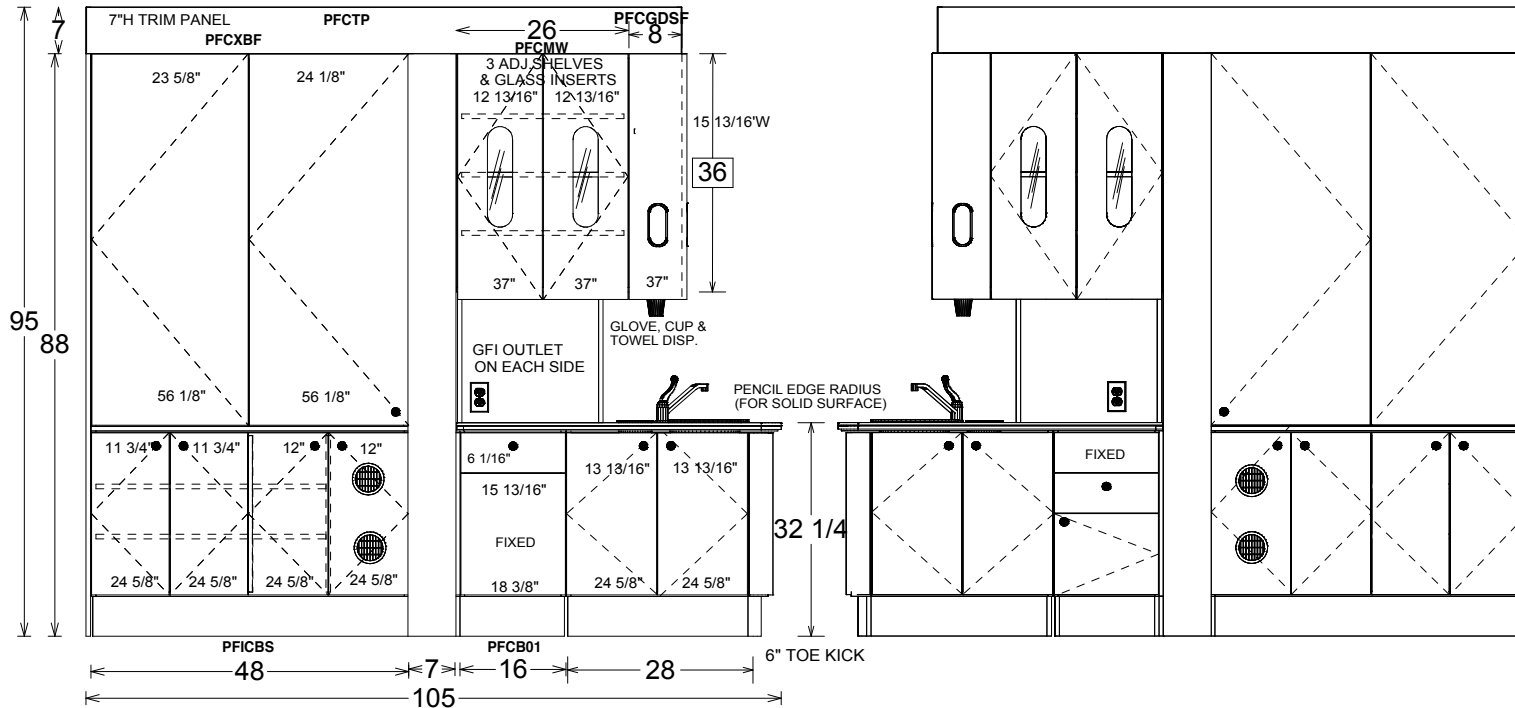
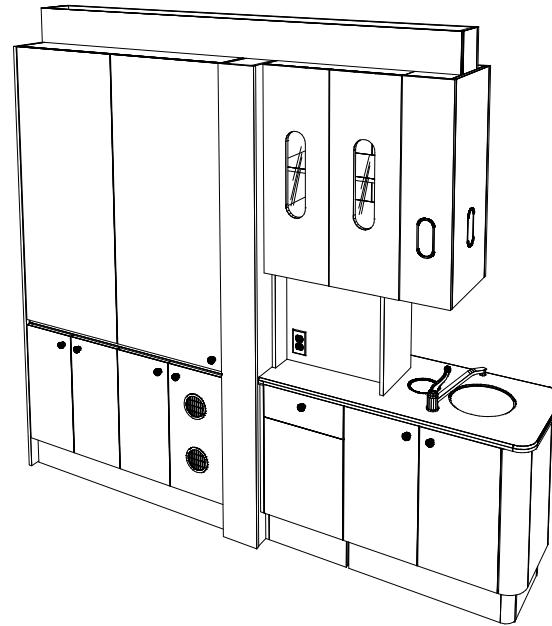

**ELEVATIONS**

NOTE: PLUMBING & ELECTRICAL SPECS WILL BE PROVIDED AT THE TIME OF ORDER

DOCTOR:
P.O.#
W/O#
START DATE:
ORDER DATE:
APPROX. SHIP:
SET UPS: 1
TOP COLOUR: SOLID SURFACE -
CAB COLOUR: -
ACCENT COLOUR: TOE KICK = ST. STEEL
HANDLES: 5" CHROME
PVC EDGE:
HARDWARE: SOFT CLOSE DOORS FULL EXTENSION SOFT CLOSE DRAWERS
<b>SKETCH #:</b> UQ19327-Q05

- OPTIONS INCLUDED:**
- \*\*\*UNDERMOUNT\*\*\*
  - MP-1R ROUND ST.ST. SINK
  - MP-2 CH SINGLE LEVER FAUCET
  - MB-5R STD WASTE PAIL
  - MP-8 CUP DISP.
  - MP-12 TOWEL DISP.
  - 3 GD01 GLOVE BOX INSERT
  - MB-11 COUNTER WASTE DROP

	REVISIONS		REVISIONS
RODOLFO	05 FEB 2013	-	-
-	-	-	-
-	-	-	-